

## Building Consent Application – Attachment for a Heating Appliance

The space below is provided for use in drawing a floor plan indicating the location of the fire and other relevant details.

**EXAMPLE ONLY**

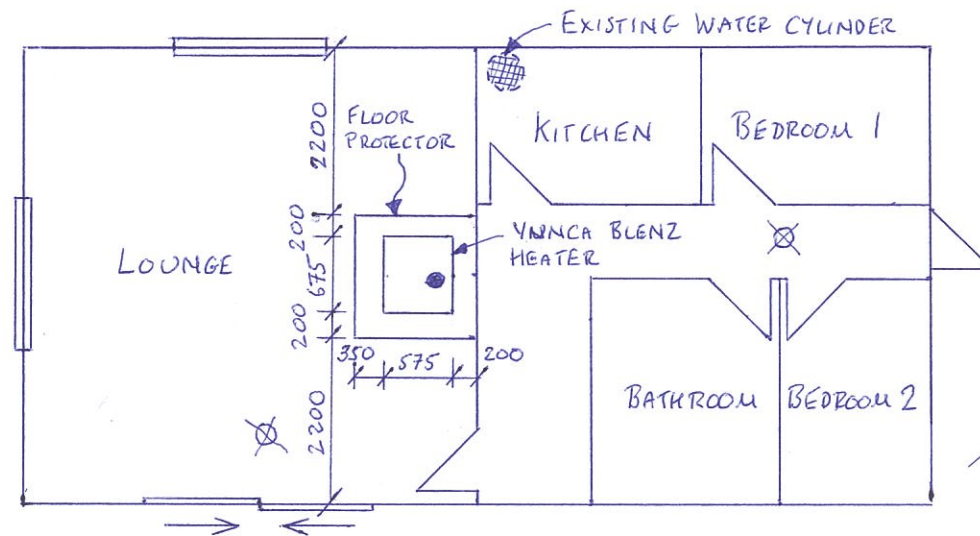

FLOOR PLAN  
[NOT TO SCALE]

"ACTUAL" DIMENSIONS IN MILLIMETERS

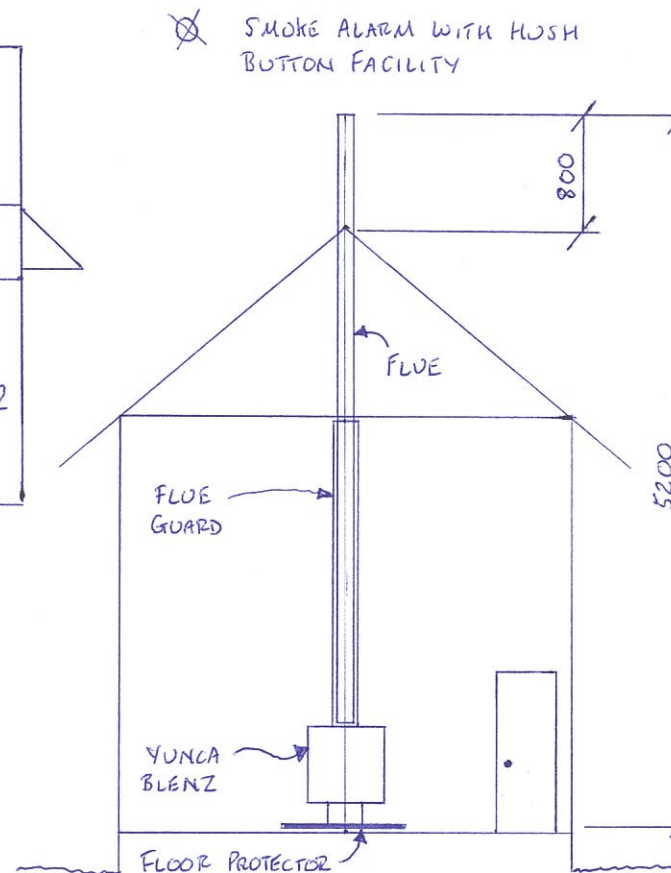

SECTION  
[NOT TO SCALE]

**EXAMPLE ONLY**

### SPECIFICATION (to be completed by the applicant)

Make / Model of appliance:	<b>YUNCA BLENZ (Fitted 2 Manufacturers instructions)</b>			
Tick one: New	<input checked="" type="checkbox"/>	Second Hand	<input type="checkbox"/>	
Fuel Type: (Tick one) Wood	<input checked="" type="checkbox"/>	Wood Pellets	<input type="checkbox"/>	Diesel/Diesel Blend <input type="checkbox"/>
Fire Type: (Tick one) In-built	<input type="checkbox"/>	Free standing	<input checked="" type="checkbox"/>	Wetback <input checked="" type="checkbox"/>
Is this replacing an existing wetback?	Yes <input checked="" type="checkbox"/>	No	<input type="checkbox"/>	
Is this replacing an existing operational fire?	Yes <input checked="" type="checkbox"/>	No	<input type="checkbox"/>	
Hearth construction and thickness:	<b>Ash floor protector, non-combustible, min 12mm thk</b>			
Air gap between hearth and timber floor: (Only required for some models)				
Distance hearth projects from heater at front:	<b>Actual 350mm (min 300mm)</b>			
Distance hearth projects from heater at sides:	<b>Actual 200mm (min 125mm)</b>			
Distance from wall to back of heater:	<b>Actual 200mm (min 175mm)</b>			
Distance from wall to side of heater:	<b>Actual 2200mm (min 325mm)</b>			
If the heater is on an angle, distance from wall to corner of heater:	<b>N/A. Square to walls</b>			
Method of wall protection, if required:	<b>Min distances from combustible wall materials achieved</b>			
Tick one: Flue passes:	Horizontally through wall <input type="checkbox"/>	Vertically through wall <input type="checkbox"/>	Vertically through ceiling <input checked="" type="checkbox"/>	
If horizontally, state method of wall protection:	<b>N/A</b>			
Type or brand of flue:	<b>Spiroloc tubing + heat shield. Flue to suit size of heater spigot</b>			
Distance from outer shield to framing timbers:	<b>Min 25mm between flue liner &amp; any timber</b>			
Number of skins:	<b>Triple skin single storey flue + flue guard</b>			
Height of flue above ridge:	<b>Min 600mm. Min overall height from ash floor protector = 4.6m</b>			
Type of fixing to hearth:	<b>2No. 65mm long x 8mm dia dynabolts seismic restraints</b>			

### REQUIRED INFORMATION

Please provide the following information:

#### A complete floor plan showing:

- Location of all walls and doors, with all rooms named (for all floors).
- Location of the heater.
- Location of existing/proposed smoke alarms.
- Location of existing water cylinder if a wetback / hot water booster to be fitted.
- Liquid Fuel Storage - size and location of the storage tank. Wall openings (windows or doors) and wall cladding material within one metre of the storage tank should be shown (including neighbouring properties).

#### A copy of the manufacturer's installation instructions.

**Elevations to determine the height of a building, the floor on which the fire is to be installed, and minimum length of the flue (new or existing).** This information is particularly essential to confirm the location of a fire in a multi-storey building.

### SECOND HAND HEATERS - PLEASE NOTE:

Second hand solid/liquid fuel burners cannot be installed unless written evidence is provided to show that the appliance meets Building Code requirements. (An acceptable method is a satisfactory report from the manufacturer or manufacturer's agent, a member of the home heating association or an engineering company). It is preferable that you complete a producer statement form (BAM 006-PS) for any second hand fuel heater or flue, this form is available from council. A new inner flue or part may be required in some cases.

### GUIDANCE FOR INSTALLATION OF DOMESTIC SMOKE ALARMS

Smoke alarms may be battery powered and are not required to be interconnected. In addition they shall be provided with a hush facility located on the smoke alarm (readily accessible to building occupants). Smoke alarms shall have a test facility located on the smoke alarm (readily accessible to building occupants).

Smoke alarms shall be listed or approved by a recognised authority as complying with at least one of: UL 217, ULC S431, AS 3786 or BS 5446 Part 1.

Smoke alarms shall be located on the escape routes on all levels within the household unit. On levels containing sleeping spaces, the smoke alarms shall be located either:

- In every sleeping space, or
- Within 3.0m of every sleeping space door. In this case the smoke alarms must be audible to sleeping occupants on the other side of the closed doors.

Smoke alarms shall be installed on or near the ceiling in accordance with AS 1670.6 and the manufacturers' instructions.

Recommended maintenance procedures are:

- In-situ annual cleaning with a vacuum cleaner (no disassembly of smoke alarm).
- Monthly testing by use of the smoke alarm's test facility.

Note that under the Approved Documents there is no intention that increases in travel distances should be allowed because domestic smoke alarms are installed. Further, alterations under section 38 and change of use under section 46 will trigger the requirement to install domestic smoke alarms.

**EXAMPLE ONLY**