



## Site Record Form

**NZAA SITE NUMBER:** K31/99

**SITE TYPE:** Mining - gold

**SITE NAME(s):** N/A

**DATE RECORDED:**

**SITE COORDINATES (NZTM) Easting:** 1460946

**Northing:** 5328057

**Source:** CINZAS

**IMPERIAL SITE NUMBER:** S37/88

**METRIC SITE NUMBER:** K31/99

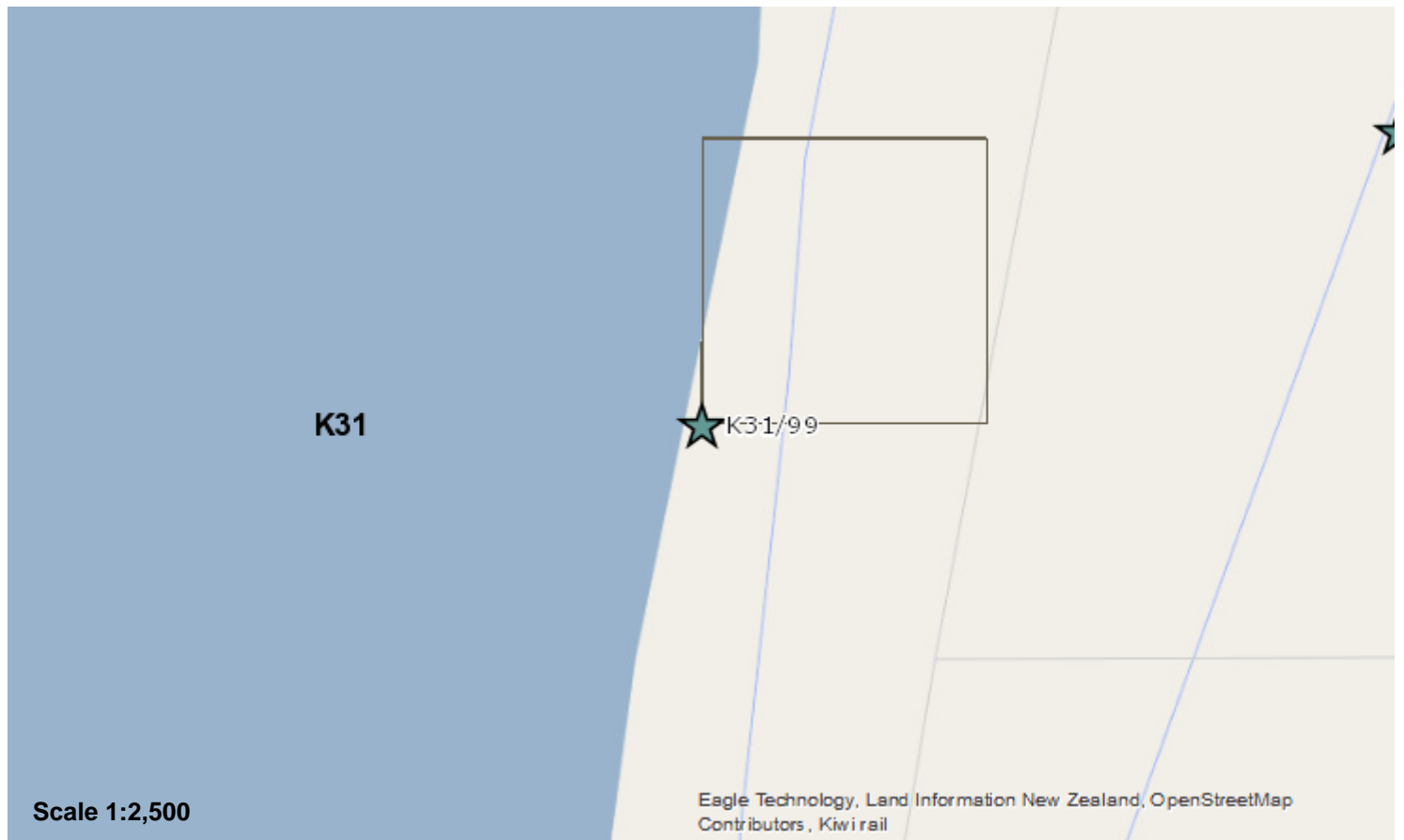

### Finding aids to the location of the site

Used the location details from the original Site Record Form to relocate the site.

### Brief description

Depressions - possible prospectors' pits

### Recorded features

Depression

### Other sites associated with this site

**SITE RECORD HISTORY****NZAA SITE NUMBER:** K31/99**Site description**

Updated 02/10/2021 (Field visit), submitted by samkurmann , visited 21/09/2021 by Sheelagh Conran  
Grid reference (E1460946 / N5328057)

A curvilinear depression was identified at this location. It measured approximately 37 m long (E-W) and 1 m wide. It met another 1 m wide depression that measured approximately 19 m long (N-S). The depression measured between 0.35 m -0.25 m deep.

**Condition of the site**

Updated 02/10/2021 (Field visit), submitted by samkurmann , visited 21/09/2021 by Sheelagh Conran

It is located in a grassy field that is undulating and prone to flooding. It is sometimes used by cattle and has probably been subjected to farming activities. the condition of the site will have been affected by these activities.

**Statement of condition**

Updated: 23/11/2021 - Fair - Some intact features, but others may be unclear or damaged

**Current land use:**

Updated: 23/11/2021 - Grazing

**Threats:**

Updated: 23/11/2021 - Farming practices

<b>SITE RECORD INVENTORY</b>	<b>NZAA SITE NUMBER: K31/99</b>
------------------------------	---------------------------------

Supporting documentation held in ArchSite

NEW ZEALAND ARCHAEOLOGICAL ASSOCIATION <b>SITE RECORD FORM (NZMS1)</b>		NZAA NZMS 1 SITE NUMBER S37/88 DATE VISITED AUG 1990 SITE TYPE ALLUVIAL GOLD WORKINGS SITE NAME: MAORI OTHER											
NZMS 1 map number S37 NZMS 1 map name Punakaiki NZMS 1 map edition 2nd													
Grid Reference Easting <span style="border: 1px solid black; padding: 0 2px;">4</span> <span style="border: 1px solid black; padding: 0 2px;">8</span> <span style="border: 1px solid black; padding: 0 2px;">3</span> <span style="border: 1px solid black; padding: 0 2px;">4</span> <span style="border: 1px solid black; padding: 0 2px;">0</span> <span style="border: 1px solid black; padding: 0 2px;">0</span> , Northing <span style="border: 1px solid black; padding: 0 2px;">7</span> <span style="border: 1px solid black; padding: 0 2px;">2</span> <span style="border: 1px solid black; padding: 0 2px;">0</span> <span style="border: 1px solid black; padding: 0 2px;">0</span> <span style="border: 1px solid black; padding: 0 2px;">0</span> <span style="border: 1px solid black; padding: 0 2px;">0</span>													
1. Aids to relocation of site ( <i>attach a sketch map</i> ) Location: to south of end of Burkes Rd, in re-entrant between canalised creek and stream. Junction of features c 30 to east of fence beside													
2. State of site and possible future damage In pasture.													
3. Description of site ( <i>Supply full details, history, local environment, references, sketches, etc. If extra sheets are attached, include a summary here</i> ) Barrytown Report Harvey Property Site (d) Gold working? with probably prospectors holes. (2) A curvilinear depression 40m long and up to 1m wide meeting another c25m long. Two depressions, both about 2m diameter and 15cm deep, to north of shorter branch are probably prospectors pits (see map). Interpretation complicated by uneven surface.													
4. Owner Address	Harvey Barrytown	Tenant/Manager Address											
5. Nature of information ( <i>hearsay, brief or extended visit, etc.</i> ) Field Trip  Photographs ( <i>reference numbers, and where they are held</i> )  Aerial photographs ( <i>reference numbers, and clarity of site</i> )													
6. Reported by Address	Reg Nichol C/- DOC HOKITIKA	Filekeeper Date <div style="text-align: right; font-family: cursive;">  14/12/90                 </div>											
7. Key words  Beach lead workings.													
8. New Zealand Register of Archaeological Sites ( <i>for office use</i> ) NZHPT Site Field Code													
<table border="1" style="display: inline-table; border-collapse: collapse;"> <tr><td style="padding: 2px;">C</td><td style="padding: 2px;">T</td></tr> <tr><td style="padding: 2px;">C</td><td style="padding: 2px;">D</td></tr> <tr><td style="padding: 2px;">A</td><td style="padding: 2px;">C</td></tr> </table> Type of site	C	T	C	D	A	C	<table border="1" style="display: inline-table; border-collapse: collapse;"> <tr><td style="padding: 2px;">B</td><td style="padding: 2px;">B</td></tr> <tr><td style="padding: 2px;">-</td><td style="padding: 2px;">-</td></tr> <tr><td style="padding: 2px;">S</td><td style="padding: 2px;">L</td></tr> </table> Present condition and future danger of destruction	B	B	-	-	S	L
C	T												
C	D												
A	C												
B	B												
-	-												
S	L												
<table border="1" style="display: inline-table; border-collapse: collapse;"> <tr><td style="padding: 2px;">C</td><td style="padding: 2px;">D</td></tr> </table> Local environment today	C	D	<table border="1" style="display: inline-table; border-collapse: collapse;"> <tr><td style="padding: 2px;">S</td><td style="padding: 2px;">L</td></tr> </table> Local body	S	L								
C	D												
S	L												
<table border="1" style="display: inline-table; border-collapse: collapse;"> <tr><td style="padding: 2px;">A</td><td style="padding: 2px;">C</td></tr> </table> Land classification	A	C											
A	C												

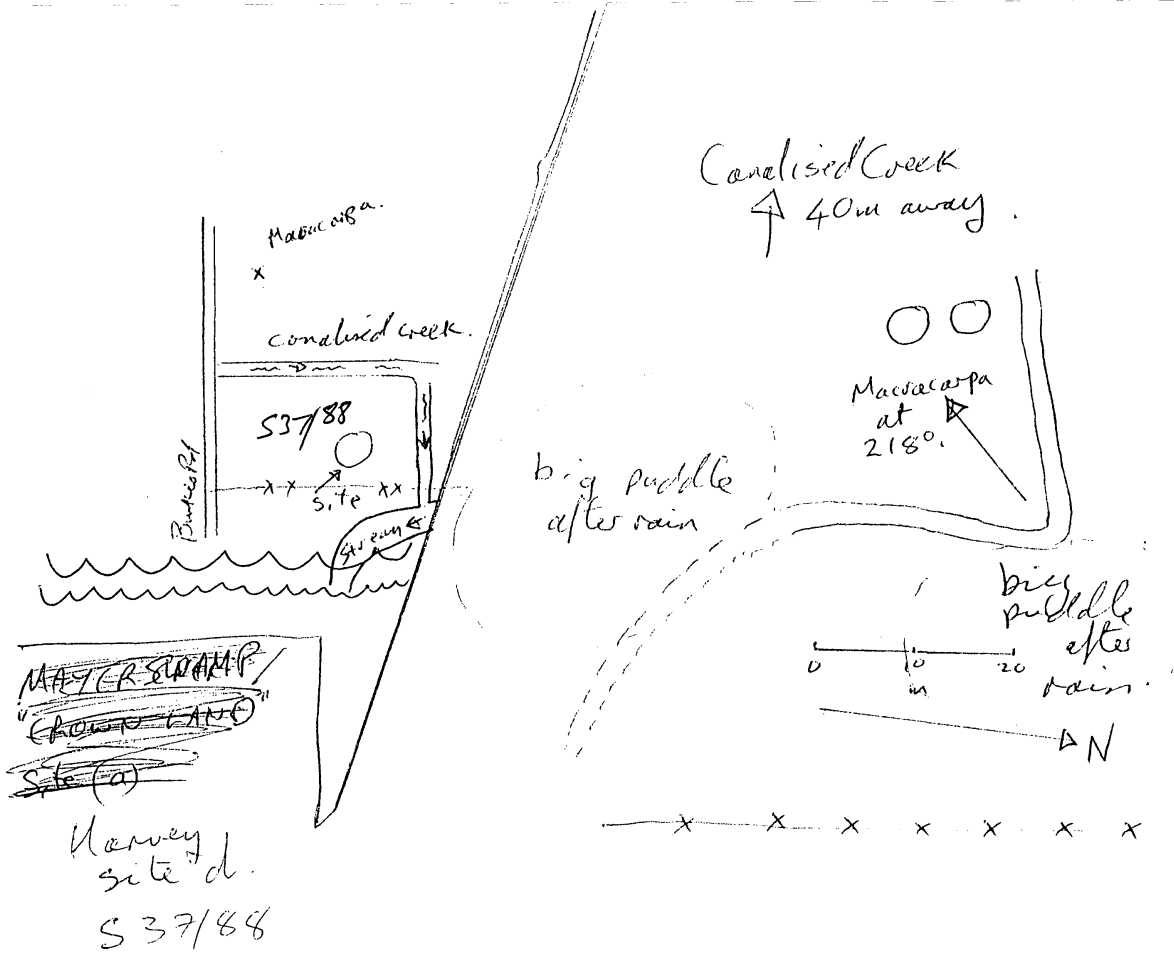

~~227225~~

S37/88

SN.C8922 B./10

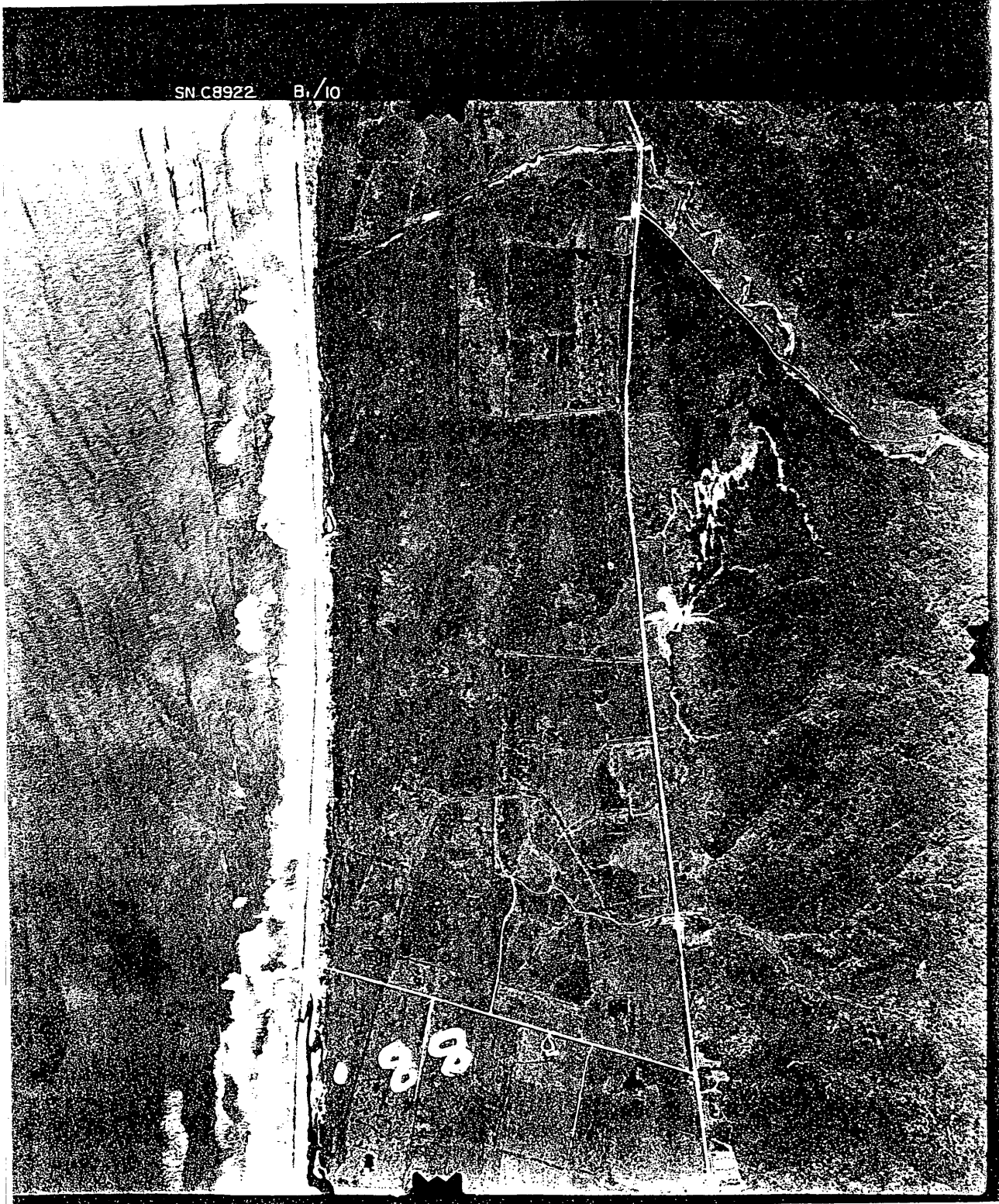







# Site Record Form

**NZAA SITE NUMBER:** K31/101

**SITE TYPE:** Historic - domestic

**SITE NAME(s):**

**DATE RECORDED:**

**SITE COORDINATES (NZTM) Easting:** 1462246

**Northing:** 5325758

**Source:** CINZAS

**IMPERIAL SITE NUMBER:** S37/90

**METRIC SITE NUMBER:** K31/101

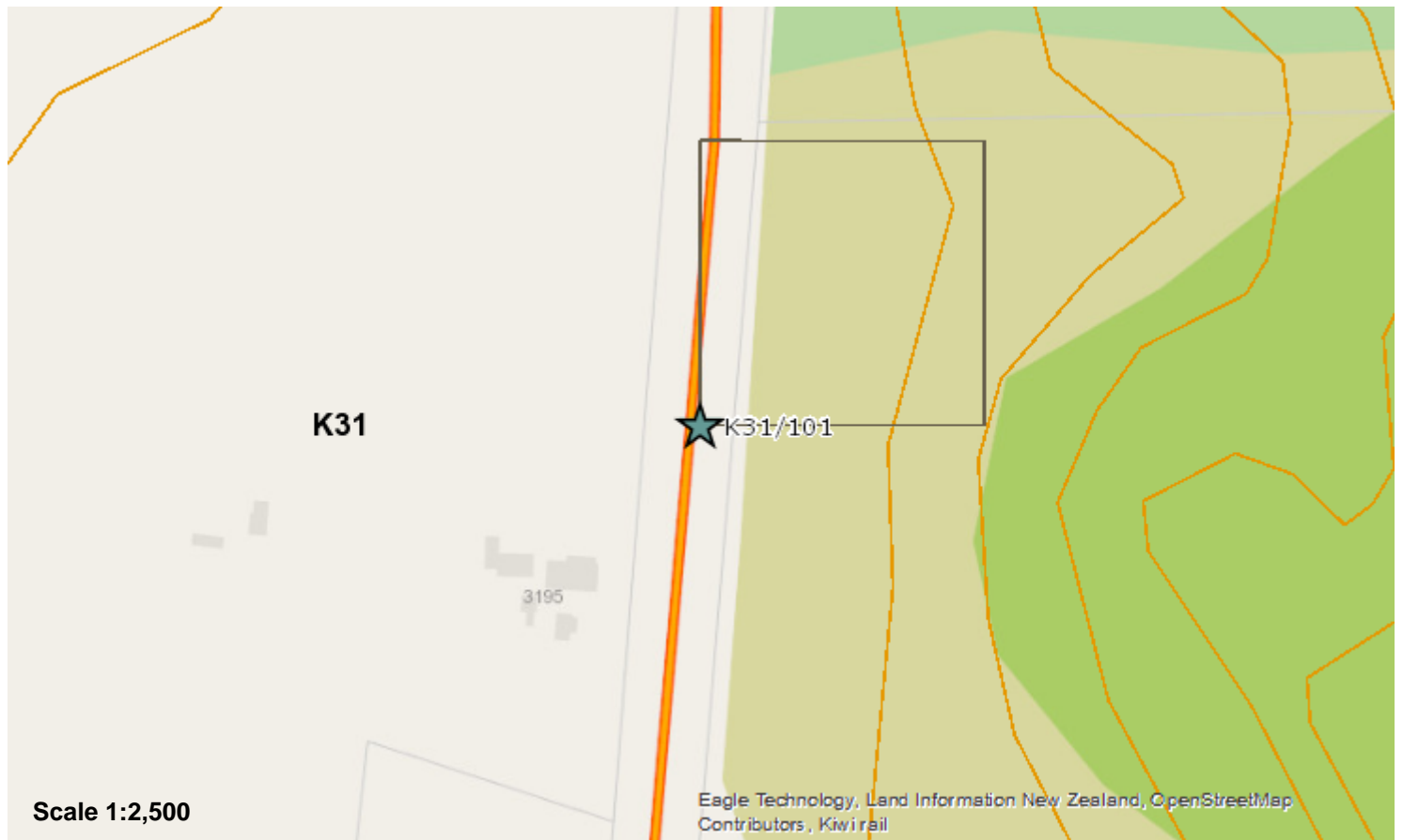

**Finding aids to the location of the site**

**Brief description**

HUT SITES

**Recorded features**

Hut floor/ site

**Other sites associated with this site**



<b>SITE RECORD HISTORY</b>	<b>NZAA SITE NUMBER:</b> K31/101
<p><b>Site description</b></p> <p><b>Condition of the site</b></p> <p><b>Statement of condition</b></p> <p><b>Current land use:</b></p> <p><b>Threats:</b></p>	

<b>SITE RECORD INVENTORY</b>	<b>NZAA SITE NUMBER: K31/101</b>
------------------------------	----------------------------------

Supporting documentation held in ArchSite

NEW ZEALAND ARCHAEOLOGICAL ASSOCIATION <b>SITE RECORD FORM (NZMS1)</b>		NZAA NZMS 1 SITE NUMBER S37/90 DATE VISITED AUG 1990 SITE TYPE HUT SITES SITE NAME: MAORI OTHER												
NZMS 1 map number S37 NZMS 1 map name Punakaiki NZMS 1 map edition 2nd														
Grid Reference Easting <table border="1" style="display: inline-table; border-collapse: collapse;"><tr><td style="width: 20px; text-align: center;">4</td><td style="width: 20px; text-align: center;">8</td><td style="width: 20px; text-align: center;">4</td><td style="width: 20px; text-align: center;">7</td><td style="width: 20px; text-align: center;">0</td><td style="width: 20px; text-align: center;">0</td></tr></table> Northing <table border="1" style="display: inline-table; border-collapse: collapse;"><tr><td style="width: 20px; text-align: center;">7</td><td style="width: 20px; text-align: center;">1</td><td style="width: 20px; text-align: center;">7</td><td style="width: 20px; text-align: center;">5</td><td style="width: 20px; text-align: center;">0</td><td style="width: 20px; text-align: center;">0</td></tr></table>			4	8	4	7	0	0	7	1	7	5	0	0
4	8	4	7	0	0									
7	1	7	5	0	0									
1. Aids to relocation of site ( <i>attach a sketch map</i> ) Location: immediately to west of main road, a few metres to north of driveway to north of house.														
2. State of site and possible future damage No above ground features except for arum lilies in lawn/pasture. Condition: no trace of structures above ground, but sub-surface deposits presumably still present and intact.														
3. Description of site ( <i>Supply full details, history, local environment, references, sketches, etc. If extra sheets are attached, include a summary here</i> )  Barrytown Report Langridge Property Site (a) Hut sites (2) Old miners huts used to exist on the property, thought these are now marked only by patches of arum lilies.														
4. Owner Langridge Tenant/Manager Address Barrytown Address														
5. Nature of information ( <i>hearsay, brief or extended visit, etc.</i> ) Field trip  Photographs ( <i>reference numbers, and where they are held</i> )  Aerial photographs ( <i>reference numbers, and clarity of site</i> )														
6. Reported by Reg Nichol Filekeeper Address C/- DOC Date HOKITIKA <span style="float: right; margin-right: 50px;"><i>NAA 14/12/90</i></span>														
7. Key words Hut sites														
8. New Zealand Register of Archaeological Sites ( <i>for office use</i> ) NZHPT Site Field Code														
<table border="1" style="display: inline-table; border-collapse: collapse;"><tr><td style="width: 20px; text-align: center;">E</td><td style="width: 20px; text-align: center;">S</td></tr><tr><td style="width: 20px; text-align: center;">C</td><td style="width: 20px; text-align: center;">D</td></tr><tr><td style="width: 20px; text-align: center;">A</td><td style="width: 20px; text-align: center;">C</td></tr></table> Type of site	E	S	C	D	A	C	<table border="1" style="display: inline-table; border-collapse: collapse;"><tr><td style="width: 20px; text-align: center;">3</td><td style="width: 20px; text-align: center;">3</td></tr><tr><td style="width: 20px; text-align: center;">-</td><td style="width: 20px; text-align: center;">-</td></tr><tr><td style="width: 20px; text-align: center;">5</td><td style="width: 20px; text-align: center;">L</td></tr></table> Present condition and future danger of destruction	3	3	-	-	5	L	
E	S													
C	D													
A	C													
3	3													
-	-													
5	L													
<table border="1" style="display: inline-table; border-collapse: collapse;"><tr><td style="width: 20px; text-align: center;">C</td><td style="width: 20px; text-align: center;">D</td></tr></table> Local environment today	C	D	<table border="1" style="display: inline-table; border-collapse: collapse;"><tr><td style="width: 20px; text-align: center;">-</td><td style="width: 20px; text-align: center;">-</td></tr></table> Security code	-	-									
C	D													
-	-													
<table border="1" style="display: inline-table; border-collapse: collapse;"><tr><td style="width: 20px; text-align: center;">A</td><td style="width: 20px; text-align: center;">C</td></tr></table> Land classification	A	C	<table border="1" style="display: inline-table; border-collapse: collapse;"><tr><td style="width: 20px; text-align: center;">5</td><td style="width: 20px; text-align: center;">L</td></tr></table> Local body	5	L									
A	C													
5	L													

637/90

SN C8922 B. / 7

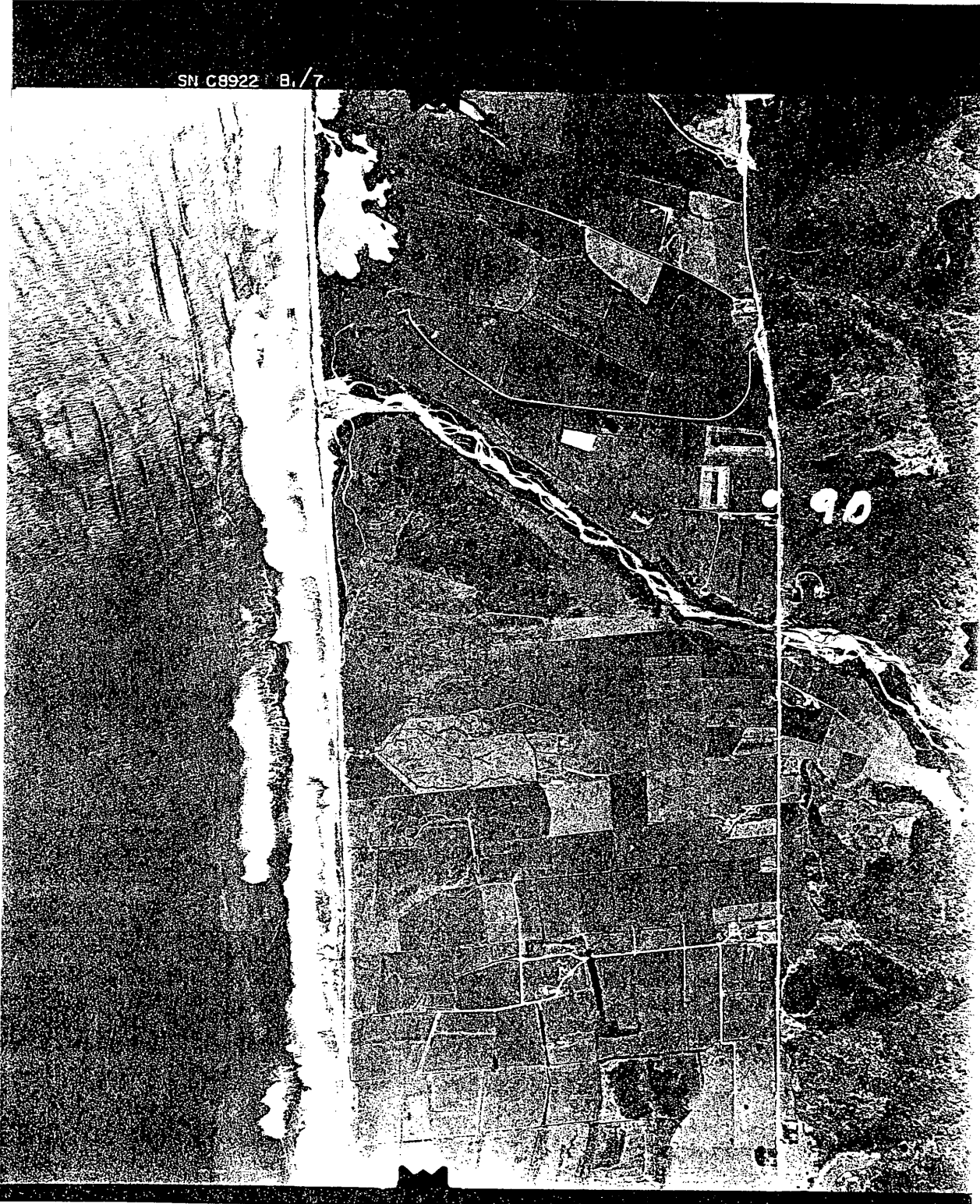

90



## Site Record Form

**NZAA SITE NUMBER:** K31/169

**SITE TYPE:** Mining - gold

**SITE NAME(s):** N/A

**DATE RECORDED:**

**SITE COORDINATES (NZTM) Easting:** 1461191

**Northing:** 5328160

**Source:** Handheld GPS

**IMPERIAL SITE NUMBER:**

**METRIC SITE NUMBER:** K31/169

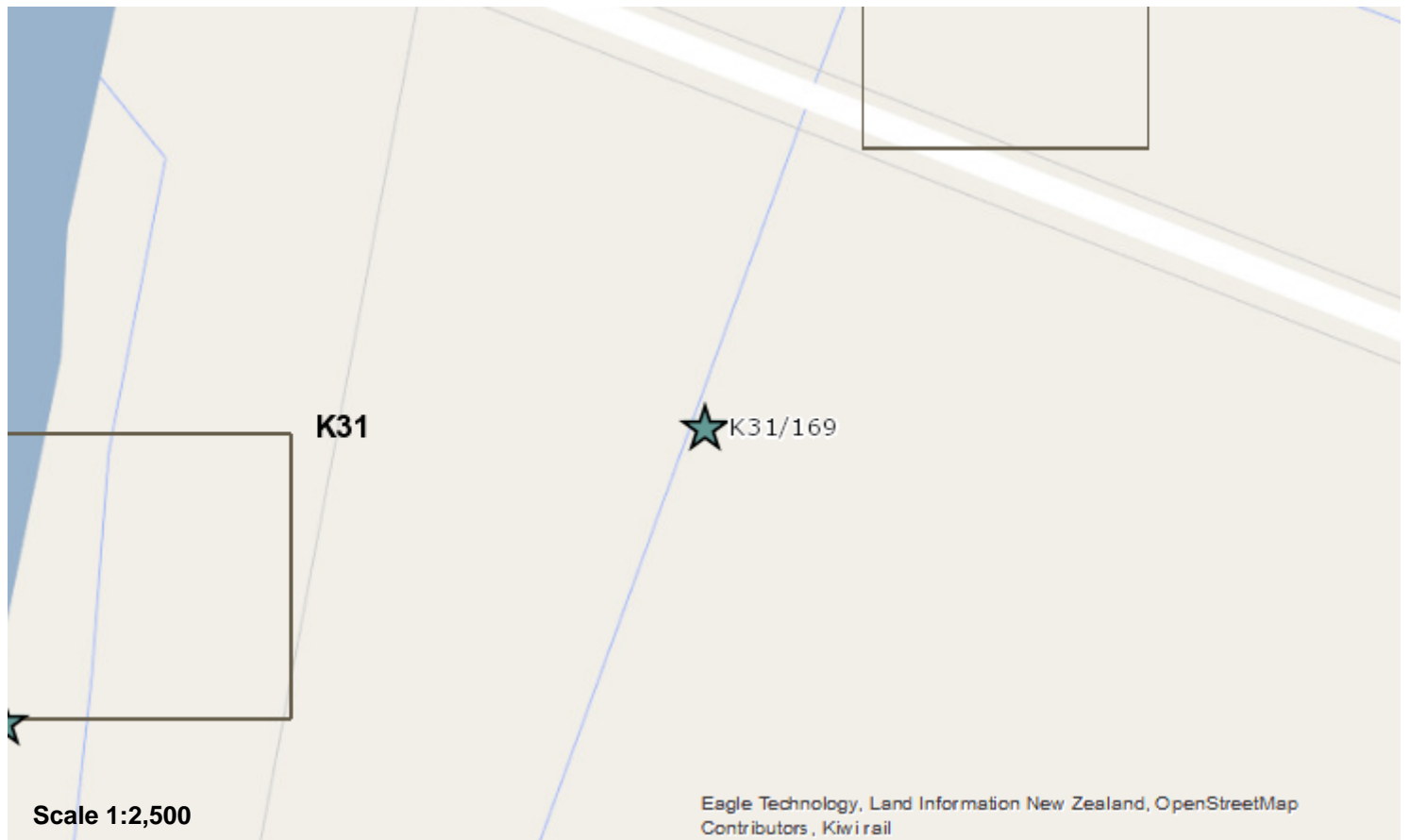

### Finding aids to the location of the site

Identified during a site visit of the area.

### Brief description

Building remains

### Recorded features

Building foundations (unspecified)

### Other sites associated with this site

**SITE RECORD HISTORY****NZAA SITE NUMBER:** K31/169**Site description**

Updated 02/10/2021 (Field visit), submitted by samkurmann , visited 21/09/2021 by Sheelagh Conran  
 Grid reference (E1461191 / N5328160)

Possible gold mining site. Located approximately 30 m south of Burke Road and alongside the drainage channel to the west. It measures approximately 80 m (N-S) and 7m wide and is made up of metal, concrete and wood industrial debris that is strewn throughout this area.

**Condition of the site**

Updated 02/10/2021 (Field visit), submitted by samkurmann , visited 21/09/2021 by Sheelagh Conran

Made up of debris - concrete, iron and wood.

**Statement of condition**

Updated: 07/10/2021 - Destroyed - Evidence must be providedThe site is made up of up of metal, concrete and wood industrial debris that is strewn along the drainage channel. It is possible that it may represent a site that has been destroyed close by, and the remnants have been moved to this location. A 1950's aerial photograph shows a building (possible farm buildings) to the north of the site close to Burke Road. It is possible that this material is from when these buildings were demolished, and the material was

**Current land use:**

Updated: 07/10/2021 - Grazing

**Threats:**

Updated: 07/10/2021 - Farming practices

**SITE RECORD INVENTORY**

**NZAA SITE NUMBER: K31/169**

Supporting documentation held in ArchSite